

2  
A001  
EXISTING CONDITIONS PLAN - GROUND FLOOR  
1/4" = 1'-0"

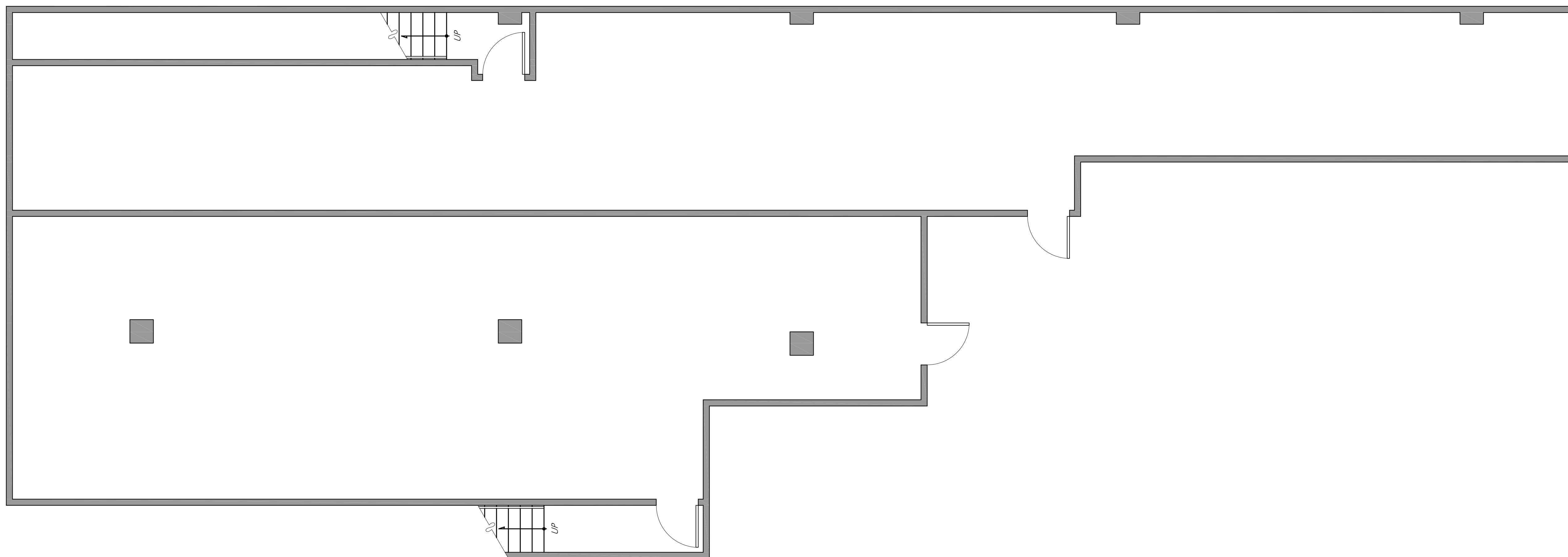

2  
A001  
EXISTING CONDITIONS PLAN - CELLAR  
1/4" = 1'-0"

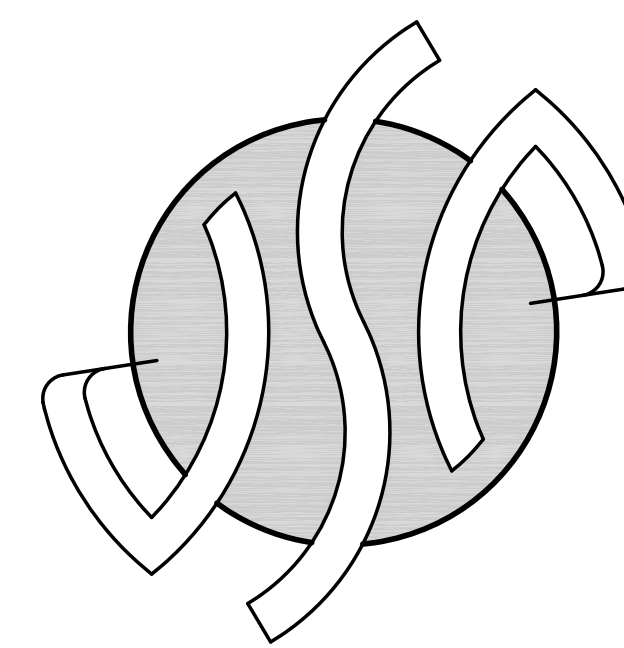

JAMES SCHAEFER ARCHITECT, P.C.  
899 UNION STREET  
BROOKLYN, NEW YORK 11215  
212-233-1710  
james@schaeferarchitect.com

Seal

10-19-2017 - ISSUED FOR REVIEW

PREMISES AT  
150 WEST 26TH STREET  
NEW YORK, NY

EXISTING CONDITIONS PLANS

A-001.00

1 of 1